

# Algorithm 4: Spontaneous Unilateral Nipple Discharge

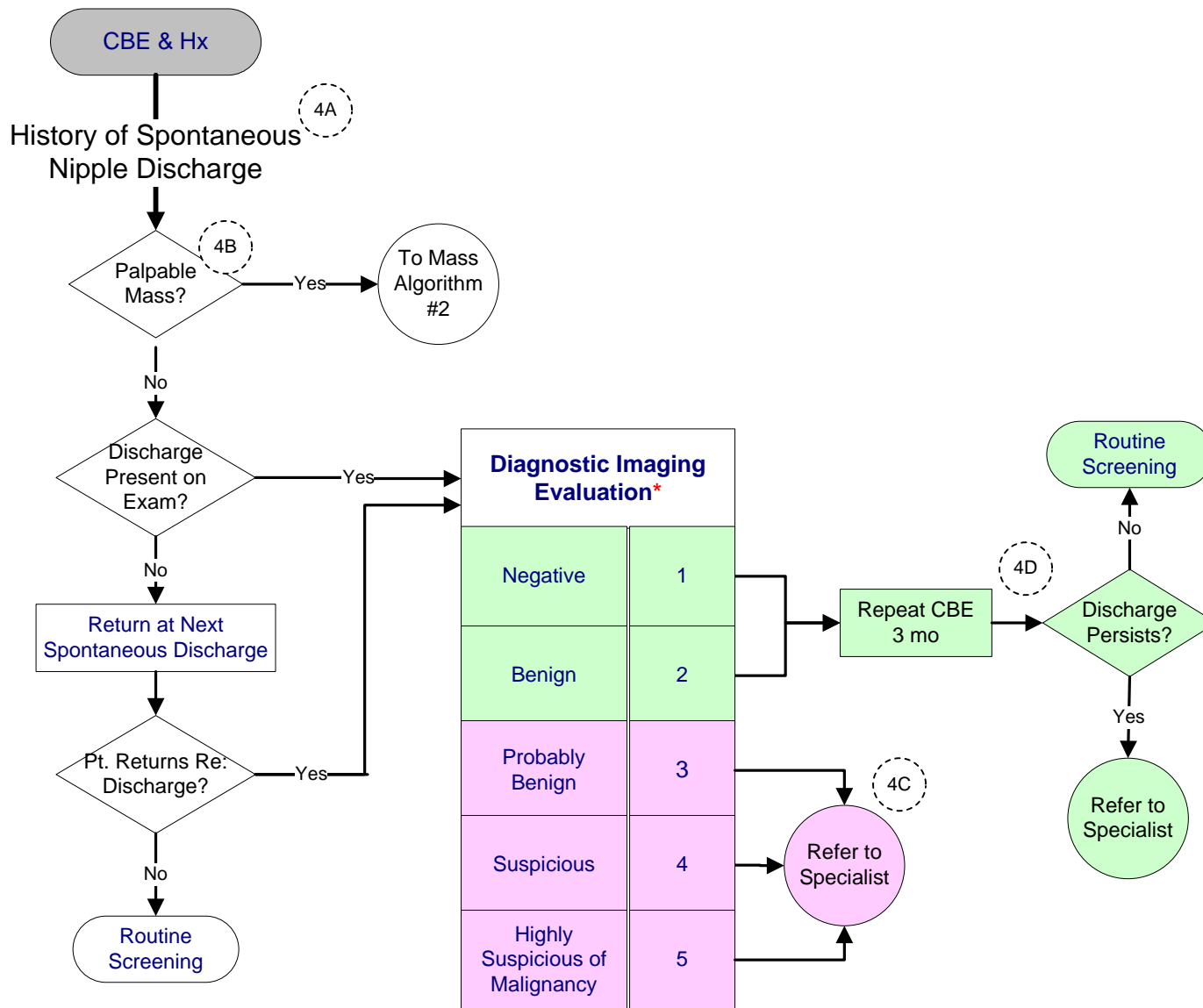

\***Diagnostic Imaging Evaluation** should be accompanied by standard screening mammography of both breasts if screening mammography has not been conducted within the recommended timeframe. Diagnostic Imaging Evaluation will often include diagnostic mammogram and breast ultrasound, but can also include any radiographic imaging procedure recommended by the radiologist. A final BI-RADS category will be assigned to the case based on the results of all diagnostic imaging procedures. Women should return to routine screening once the diagnostic and/or treatment cycle is completed.



